

**LEGEND**

- MAIN TUNNEL
- LINK SEWER
- CSO COLLECTOR
- CONNECTION PIPELINE
- VENTILATION DUCTS
- EXISTING RETICULATION SEWER
- WC EXISTING TRUNK SEWER
- SW EXISTING STORMWATER
- PROPOSED DESIGNATION BOUNDARY
- LID/STRUCTURE FLUSH WITH GROUND
- LID/STRUCTURE ABOVE GROUND
- PROPOSED NOISE BARRIER



Plot Date: 10-Aug-12 9:42 AM  
 File path: P:\0538 - Central Interceptor\04\_Drawings\4.3\_Working\AEE\AEE\_Concent\General\DWG

DESIGNED	NL				
DES. CHECKED	JS	<i>[Signature]</i>	08/12		
DRAWN	AP				
DWG. CHECKED	NL	<i>[Signature]</i>	08/12		
REV'D P.MGR	JS				
APP'D P.DIR	CC				
BY	DATE				

OPERATIONS  
ASSET MANAGER

SITE LAYOUT AND DESIGNS INDICATIVE AND SUBJECT TO CHANGE DURING DETAILED DESIGN DEVELOPMENT



COPYRIGHT - This drawing, the design and concept, remain the exclusive property of WaterCare Services Limited and may not be used without approval Copyright reserved.

**CENTRAL INTERCEPTOR GENERAL**  
**DUNDALE AVENUE (L3S4) - CONSTRUCTION WORKS PLAN**

**AEE AUGUST 2012**

CAD FILE AEE-MAIN-18.2	DATE 26-Jul-12
ORIGINAL SCALE A1	CONTRACT No. 0538
1:1000 A3	
DRAWING No. AEE-MAIN-18.2	ISSUE A

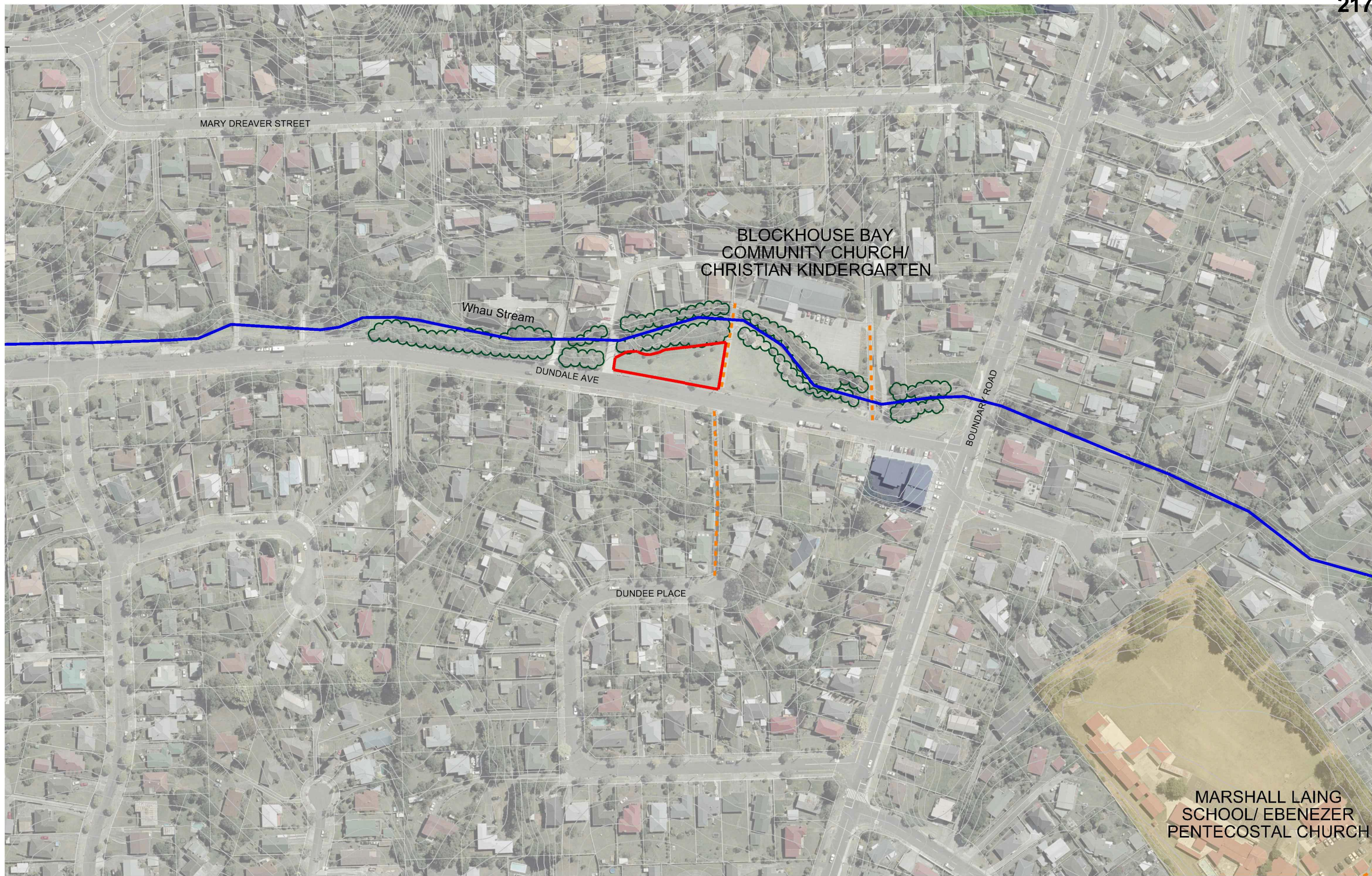



View from Dundale Avenue looking North



View from footpath looking West



Note: Site layout indicative only. Final layout dependant on Construction Management Plan



Note: Site layout indicative only. Final layout dependant on Site Reinstatement Plan

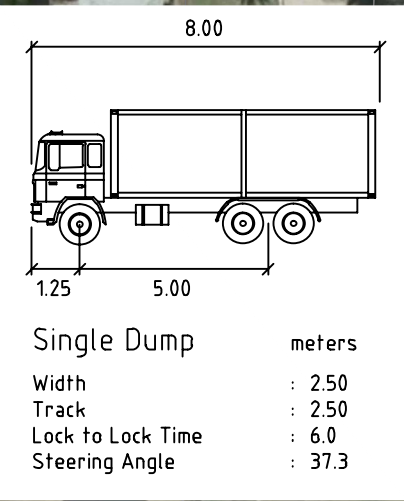
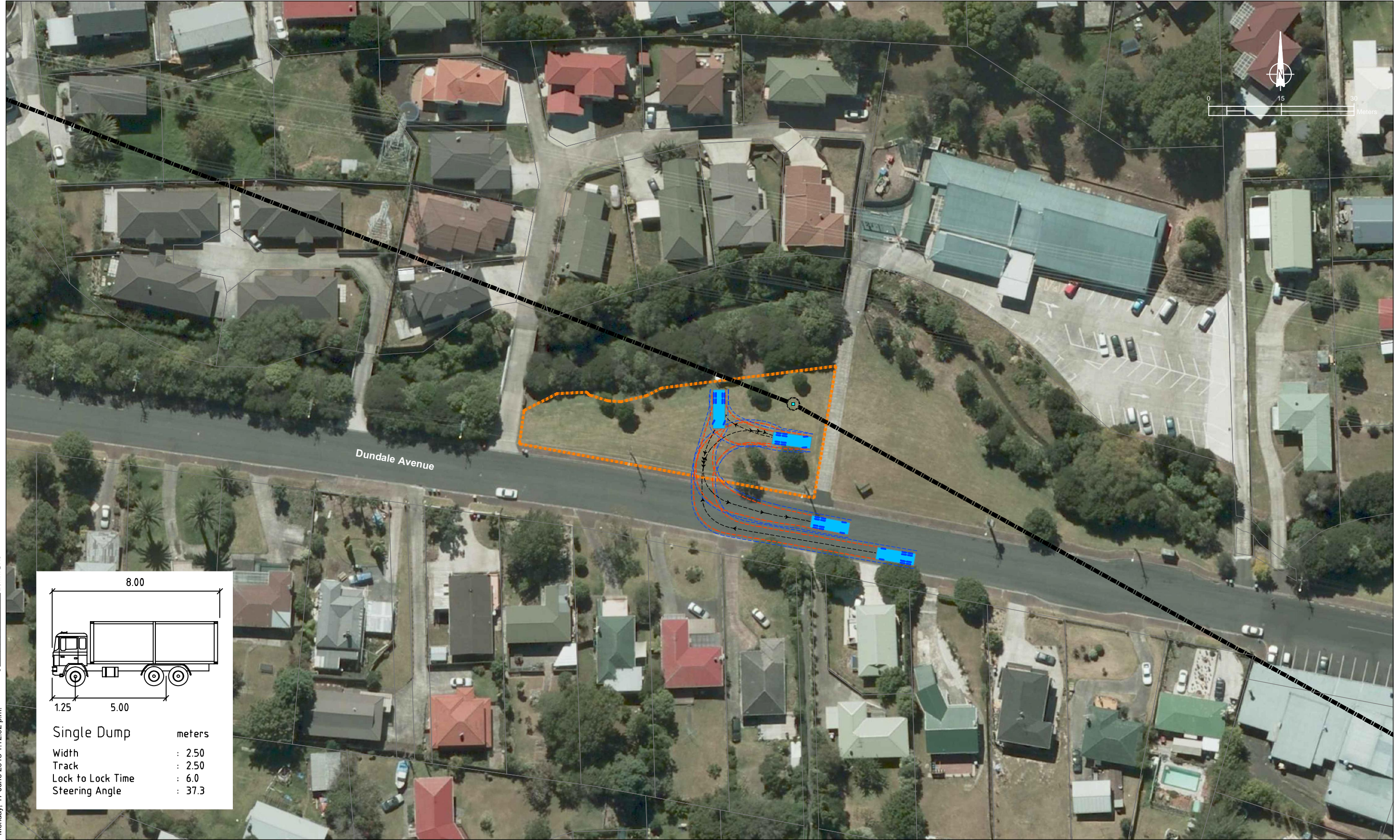

Monday, 17 June 2013 1:12:02 p.m. 0 120mm@A3

REV	DATE	DRN	CHK	DESCRIPTION
---	26.02.13	---	---	Sourced from Watercare - AEE-MAIN-2 2A.pdf
---	---	---	---	---
---	---	---	---	---
---	---	---	---	---
---	---	---	---	---
---	---	---	---	---
---	---	---	---	---

**WATERCARE CENTRAL INTERCEPTOR  
DUNDALE AVENUE (L3S4) - TRACKING**



DRAWN: SP	---	---
DATE: 19/06/13	---	---
SCALE: 1:750@A3	---	---
DWG NO:11117A64A	---	---



36

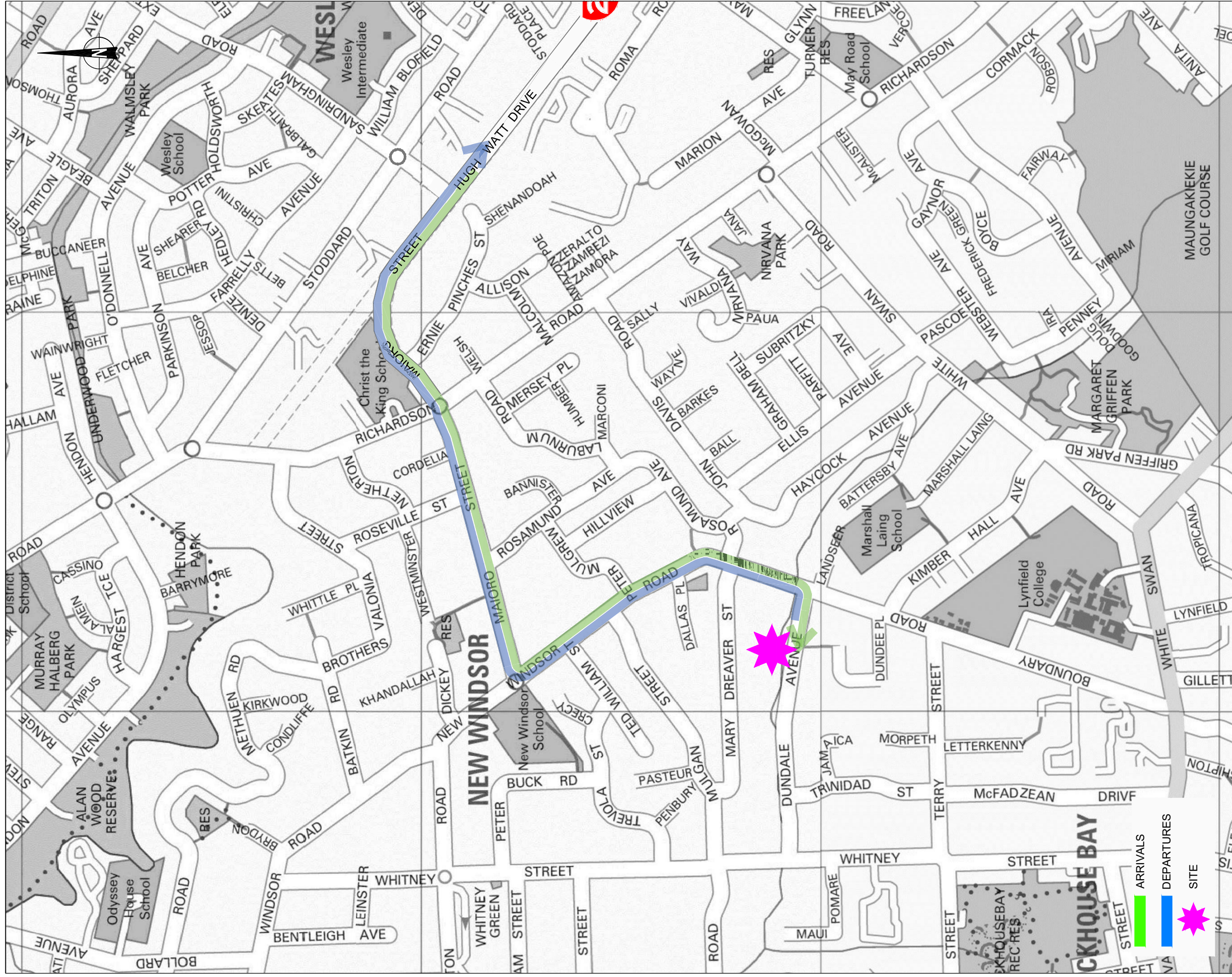

Tuesday, 24 July 2012

### Watercare - Dundale Avenue (L3S4)

### Truck Routes

Traffic Design Group



# 37

SCALE: N.T.S